

## Corazzante, colore base Colour Hardener, based colour

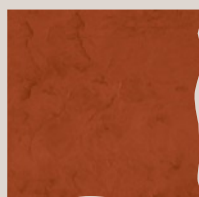

**Rosso Mattone**  
Art. HARD - MAR



**Terracotta**  
Art. HARD - TER

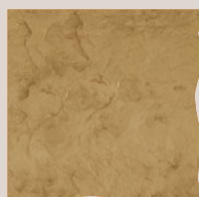

**Sand Buff**  
Art. HARD - SAN

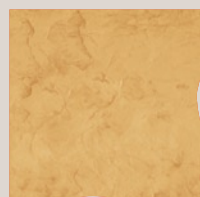

**Yellow Buff**  
Art. HARD - YEL

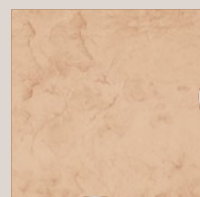

**Sun Buff**  
Art. HARD - SAN

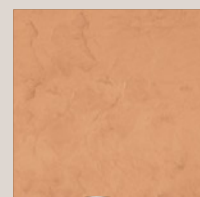

**Mapplewood**  
Art. HARD - MAP

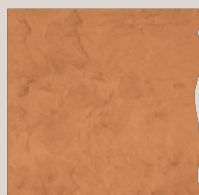

**Tabacco**  
Art. HARD - TAB

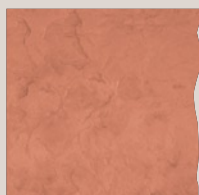

**Rosa**  
Art. HARD - ROS

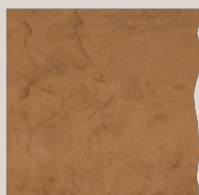

**Desert Tan**  
Art. HARD - DES

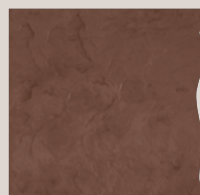

**Marrone**  
Art. HARD - MAR

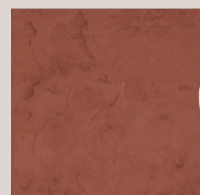

**Redwood**  
Art. HARD - RED

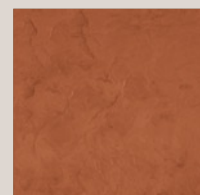

**Waccamaw**  
Art. HARD - WAC

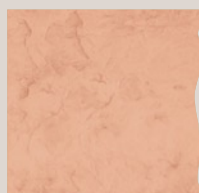

**Beige**  
Art. HARD - BEI

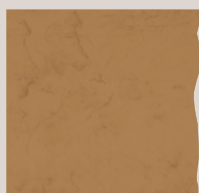

**Cappuccino\***  
Art. HARD - CAP

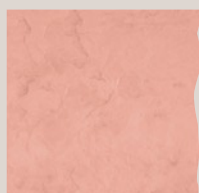

**Coral**  
Art. HARD - COR

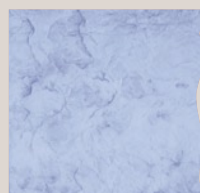

**Sky Blu\***  
Art. HARD - SKY

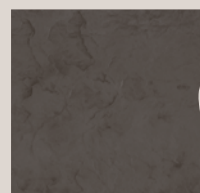

**Charcoal**  
Art. HARD - CHA

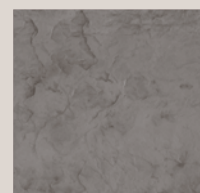

**Gray**  
Art. HARD - GRA

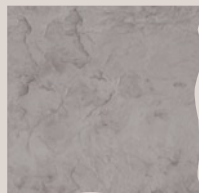

**Zinco**  
Art. HARD - ZIN

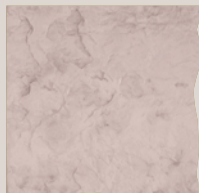

**Cream**  
Art. HARD - CRE

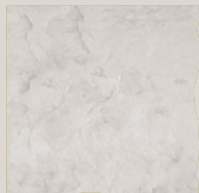

**Pewter**  
Art. HARD - PEW

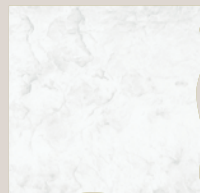

**Bianco**  
Art. HARD - BIA

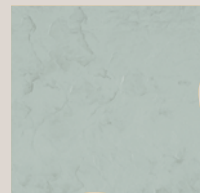

**Acqua Marina\***  
Art. HARD - ACQ

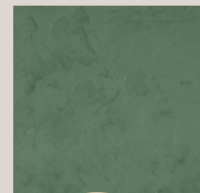

**Green\***  
Art. HARD - GRE

\*Colori disponibili su ordinazione.- Colours available on request.

**Ita.** L'effetto finale della pavimentazione può variare in base alla quantità di prodotto utilizzata, al tipo di calcestruzzo e alla combinazione Corazzante – Distaccante scelta.

**Eng.** The quantity of product applied, the type of concrete and the combination Colour Hardener-Powder Release Agent can influence the final result.

IMPORTANTE: I colori rappresentati sono indicativi, in quanto riproduzione fotografica della realtà. Per controllare e approvare l'adeguatezza e l'aspetto è consigliato creare sezioni di prova prima di procedere alla realizzazione della pavimentazione desiderata.

IMPORTANT: The colour swatches in this chart are subject to print variations and are to be used as a guideline only. You should always have a representative job site sample for approval, it is also important that you samples are made with the same materials, textures and techniques.